

Name: Athlete3_30_1_

Code:

Born: - -

Sex: Male

Height:

Weight:

Date: 07-03-2014 17:42

Doc.:

Comm.:

HR: 60 QRS: 104 ms P ax: 60
Pd: 106 ms QT: 392 ms QRS ax: 42 normal
PQ: 188 ms QTcB: 392 ms T ax: 67

QRS-T ax(3D): 35

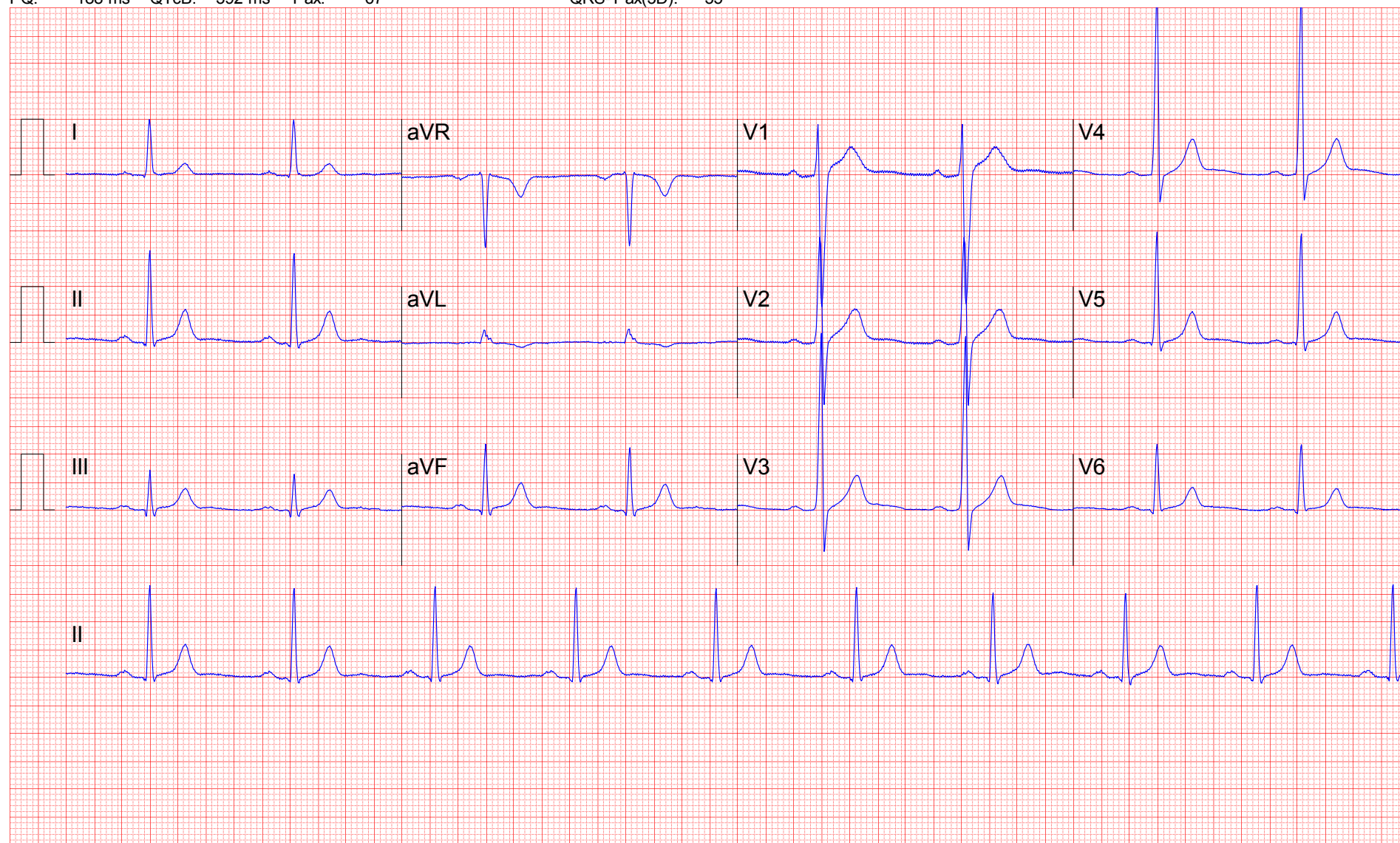

T: 0:10 - 0:12

25 mm/s 10 mm/mV Filter off

Name: Athlete3_30_1_
Code:
Born: - -
Comm.:

Sex: Male
Height:
Weight:

Date: 07-03-2014 17:42
Doc.:

HR: 60 QRS: 104 ms P ax: 60
Pd: 106 ms QT: 392 ms QRS ax: 42 normal
PQ: 188 ms QTcB: 392 ms T ax: 67

QRS-T ax(3D): 35

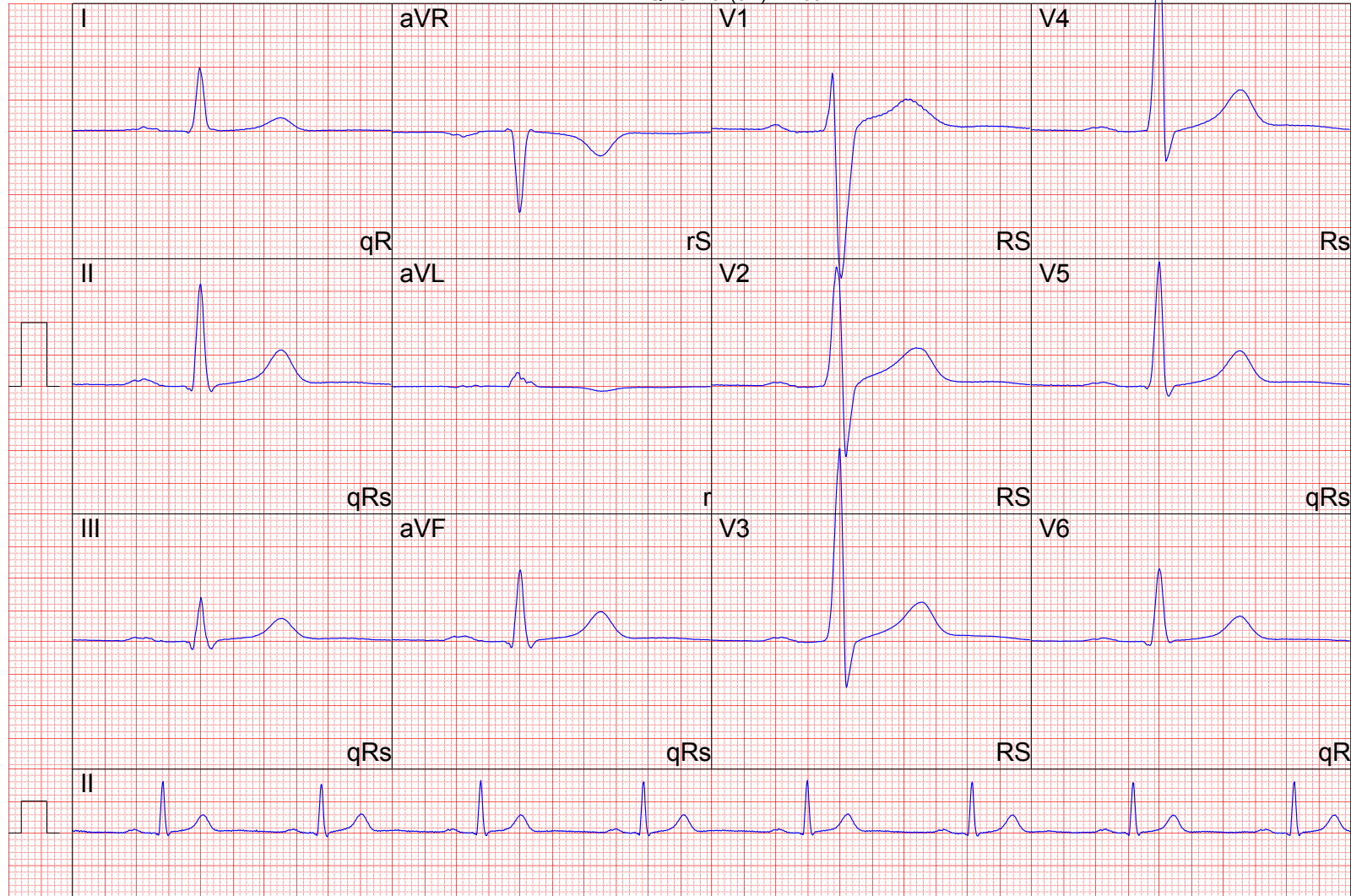

T: 0:10 - 0:18

Name: Athlete3_30_1_

Sex: Male

Date: 07-03-2014 17:42

Code:

Height:

Doc.:

Born: - -

Weight:

Comm.:

HR: 59 QRS: 104 ms P ax: 62
Pd: 106 ms QT: 392 ms QRS ax: 42 normal
PQ: 188 ms QTcB: 390 ms T ax: 66

QRS-T ax(3D): 34

	I	II	III	aVR	aVL	aVF	V1	V2	V3	V4	V5	V6	
Pa:	0.06	0.12	0.07	-0.09	-	0.09	0.09	0.06	0.07	0.06	0.06	0.05	mV
P'a:	-	-	-	-	-	-	-	-	-	-	-	-	mV
Qa:	-0.02	-0.06	-0.12	-	-	-0.08	-	-	-	-	-0.03	-0.06	mV
Qd:	18	22	26	-	-	24	-	-	-	-	12	26	ms
Ra:	0.96	1.57	0.67	0.03	0.22	1.10	0.85	1.85	2.96	3.24	1.92	1.12	mV
Rd:	90	48	40	24	86	44	36	60	66	68	52	52	ms
Sa:	-	-0.08	-0.11	-1.26	-	-0.09	-2.28	-1.07	-0.69	-0.43	-0.15	-	mV
Sd:	-	20	26	52	-	24	62	40	38	36	24	-	ms
R'a:	-	-	-	0.02	-	-	-	-	-	-	-	-	mV
R'd:	-	-	-	14	-	-	-	-	-	-	-	-	ms
S'a:	-	-	-	-	-	-	-	-	-	-	-	-	mV
S'd:	-	-	-	-	-	-	-	-	-	-	-	-	ms
STJ:	0.01	0.03	0.02	-0.02	0.00	0.02	0.05	0.03	0.01	0.01	0.02	0.02	mV
STM:	0.01	0.06	0.05	-0.04	-0.01	0.05	0.21	0.17	0.10	0.07	0.06	0.04	mV
STE:	0.04	0.11	0.07	-0.07	-0.01	0.08	0.29	0.28	0.19	0.15	0.11	0.07	mV
SLP:	0.35	0.84	0.50	-0.59	-0.05	0.61	2.51	2.67	1.94	1.53	0.95	0.51	
Ta:	0.21	0.57	0.36	-0.39	-0.08	0.47	0.48	0.60	0.62	0.65	0.56	0.39	mV
T'a:	-	-	-	-	-	-	-	-	-	-	-	-	mV

Edited diagnosis:

The analyzed part of the ECG (16 sec, 16 beats) shows sinus rhythm

and suggests the following possible pathological abnormality:
left ventricular hypertrophy

Name: Athlete3_30_1_
Code:
Born: - -

Sex: Male
Height:
Weight:

Date: 07-03-2014 17:42
Doc.:
Comm.:

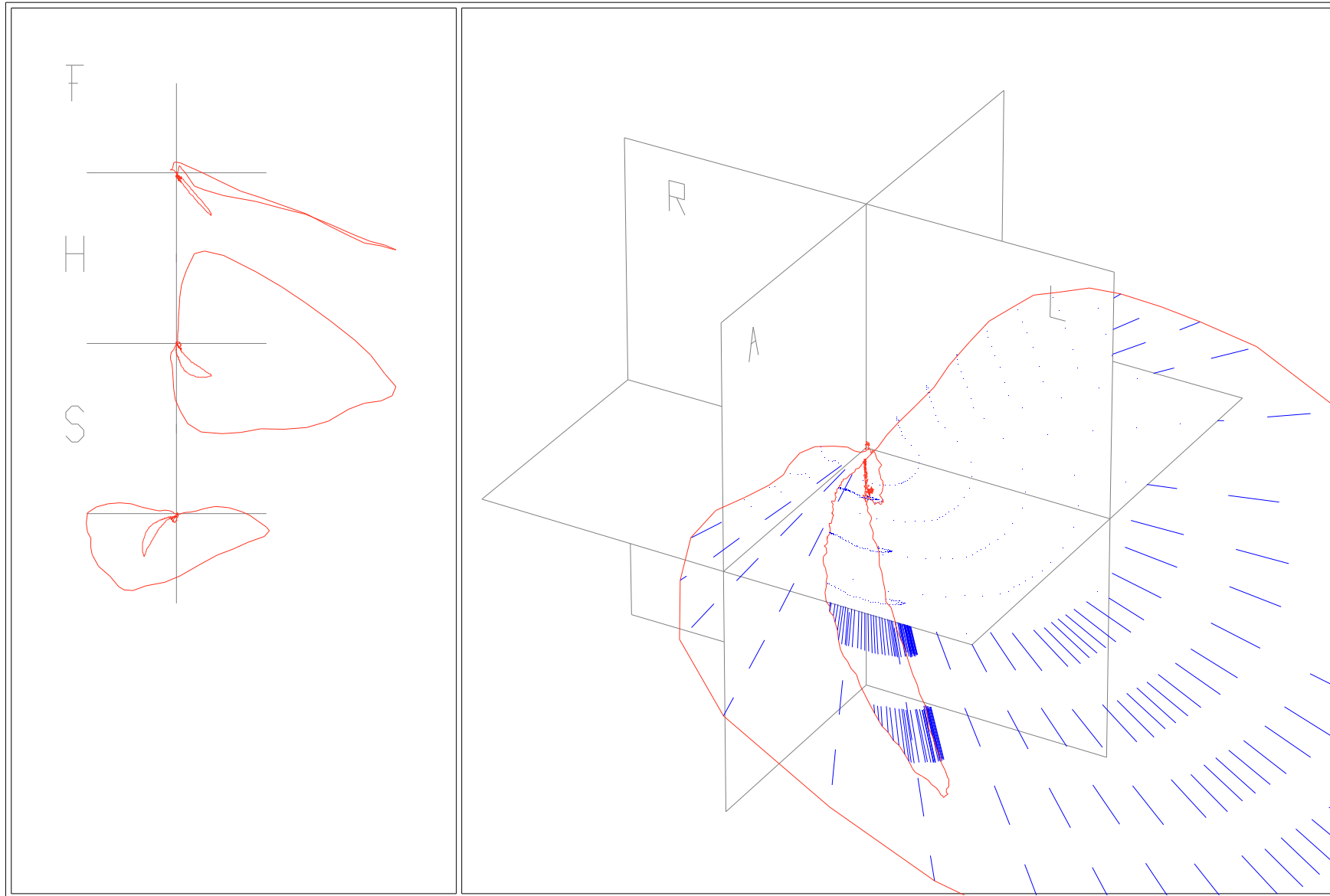

Filter off

Inverse Dower