

Name: Athlete7_31_1_

Code:

Born: - -

Sex: Male

Height:

Weight:

Date: 07-03-2014 13:22

Doc.:

Comm.:

HR: 59 QRS: 88 ms P ax: -7
Pd: 92 ms QT: 386 ms QRS ax: 31 normal
PQ: 140 ms QTcB: 384 ms T ax: 41

QRS-T ax(3D): 35

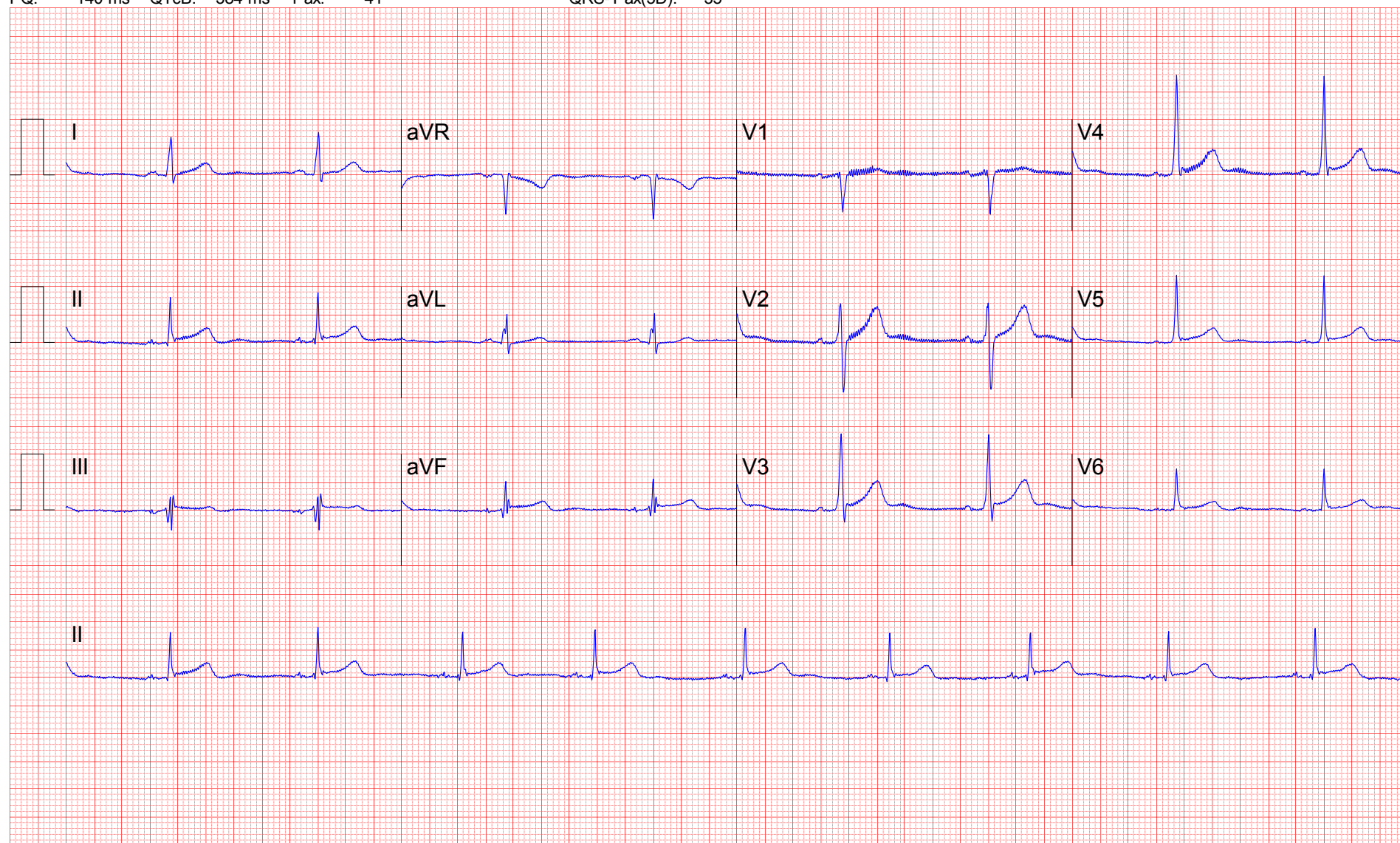

T: 0:10 - 0:12

25 mm/s 10 mm/mV Filter off

Name: Athlete7_31_1_
Code:
Born: - -
Comm.:

Sex: Male
Height:
Weight:

Date: 07-03-2014 13:22
Doc.:

HR: 59 QRS: 88 ms P ax: -7
Pd: 92 ms QT: 386 ms QRS ax: 31 normal
PQ: 140 ms QTcB: 384 ms T ax: 41

QRS-T ax(3D): 35

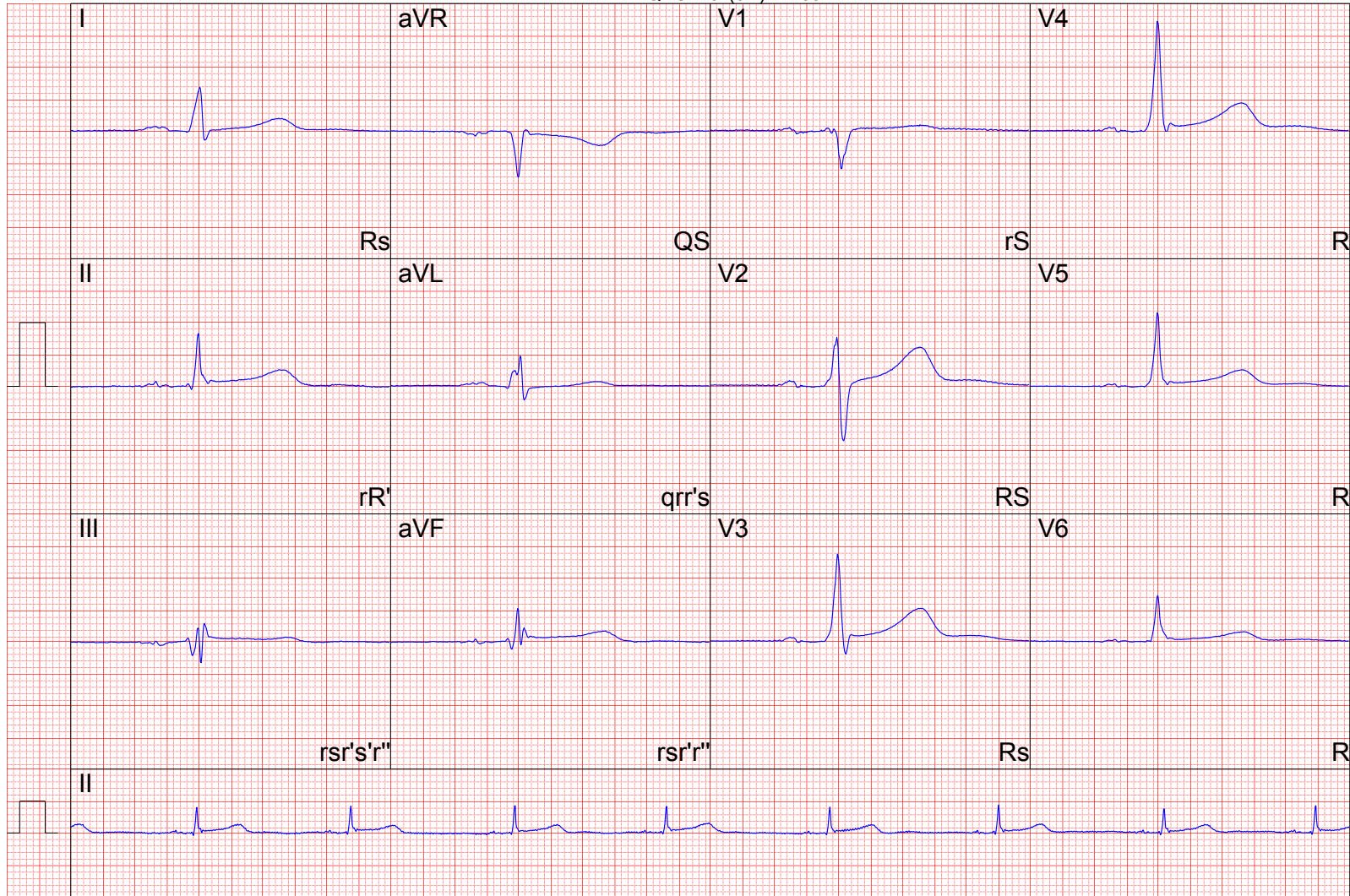

T: 0:10 - 0:18

Name: Athlete7_31_1_

Sex: Male

Date: 07-03-2014 13:22

Code:

Height:

Doc.:

Born: - -

Weight:

Comm.:

HR: 60 QRS: 88 ms P ax: -10
 Pd: 94 ms QT: 382 ms QRS ax: 31 normal
 PQ: 142 ms QTcB: 384 ms T ax: 39

QRS-T ax(3D): 34

	I	II	III	aVR	aVL	aVF	V1	V2	V3	V4	V5	V6	
Pa:	0.07	0.06	-0.06	-0.06	0.06	-0.04	0.04	0.08	0.06	0.05	0.03	-	mV
P'a:	-	-	-	-	-	-	-0.05	-	-	-	-	-	mV
Qa:	-	-	-	-0.71	-0.03	-	-	-	-	-	-	-	mV
Qd:	-	-	-	54	14	-	-	-	-	-	-	-	ms
Ra:	0.67	0.03	0.05	-	0.24	0.04	0.03	0.71	1.32	1.70	1.12	0.70	mV
Rd:	44	12	14	-	24	14	18	48	60	70	68	84	ms
Sa:	-0.14	-	-0.21	-	-0.20	-0.11	-0.60	-0.85	-0.19	-	-	-	mV
Sd:	18	-	18	-	32	14	50	32	14	-	-	-	ms
R'a:	-	0.80	0.20	-	0.45	0.50	-	-	-	-	-	-	mV
R'd:	-	48	10	-	16	22	-	-	-	-	-	-	ms
S'a:	-	-	-0.21	-	-	-	-	-	-	-	-	-	mV
S'd:	-	-	8	-	-	-	-	-	-	-	-	-	ms
STJ:	0.02	0.08	0.06	-0.05	-0.02	0.07	0.01	0.05	0.10	0.10	0.06	0.05	mV
J40:	0.03	0.08	0.05	-0.05	0.00	0.06	0.02	0.10	0.09	0.08	0.06	0.04	mV
J80:	0.05	0.10	0.04	-0.08	0.00	0.07	0.04	0.17	0.14	0.12	0.08	0.05	mV
SLP:	0.43	0.23	-0.29	-0.35	0.30	-0.03	0.38	1.44	0.50	0.23	0.26	-	
Ta:	0.21	0.26	0.06	-0.23	0.08	0.16	0.09	0.60	0.51	0.43	0.26	0.16	mV
T'a:	-	-	-	-	-	-	-	-	-	-	-	-	mV

Edited diagnosis:

The analyzed part of the ECG (8 sec) shows sinus rhythm

and corresponds to the following pathological abnormality:

undetermined variation:

ST elevation

Name: Athlete7_31_1_
Code:
Born: - -

Sex: Male
Height:
Weight:

Date: 07-03-2014 13:22
Doc.:
Comm.:

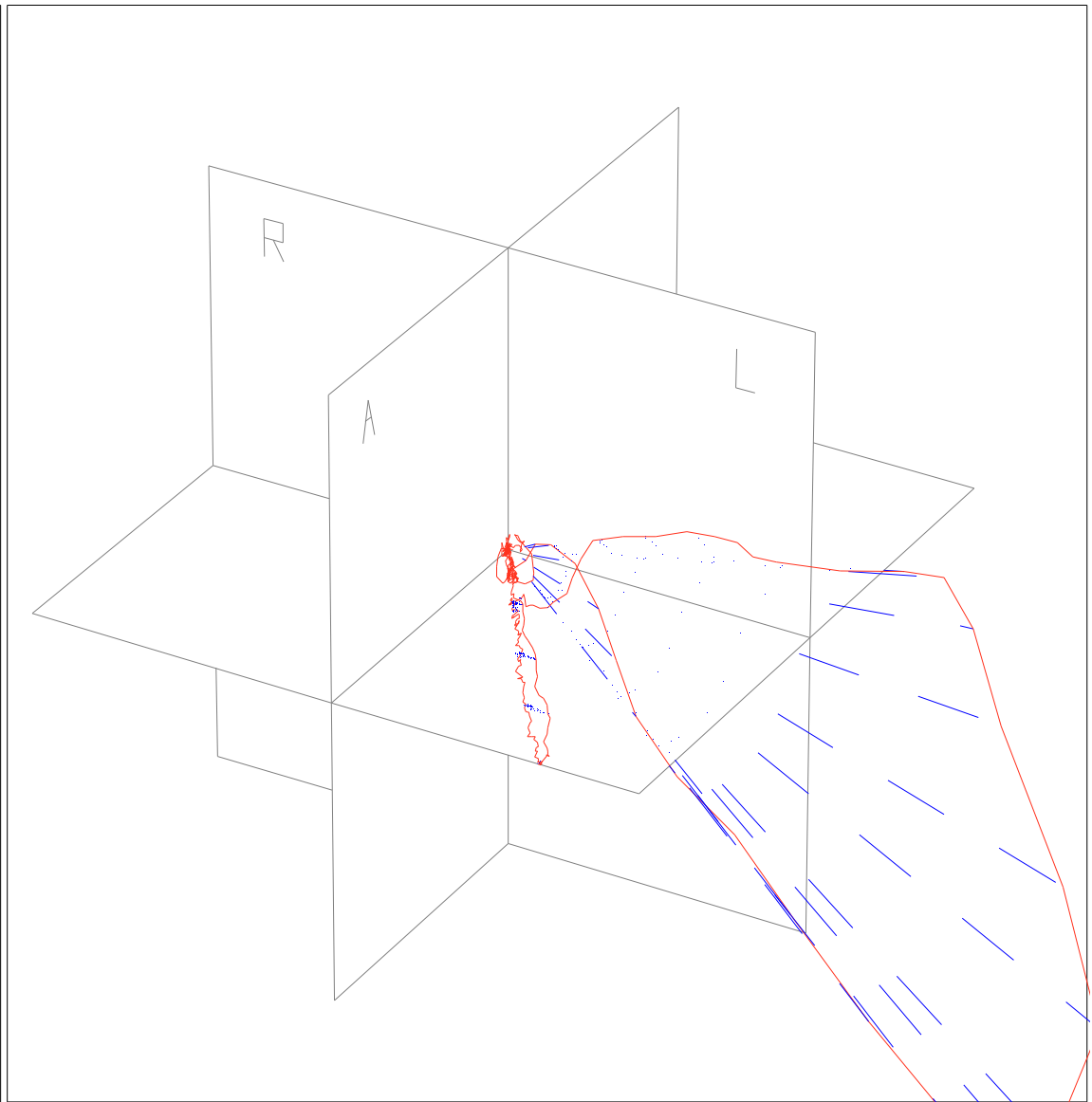
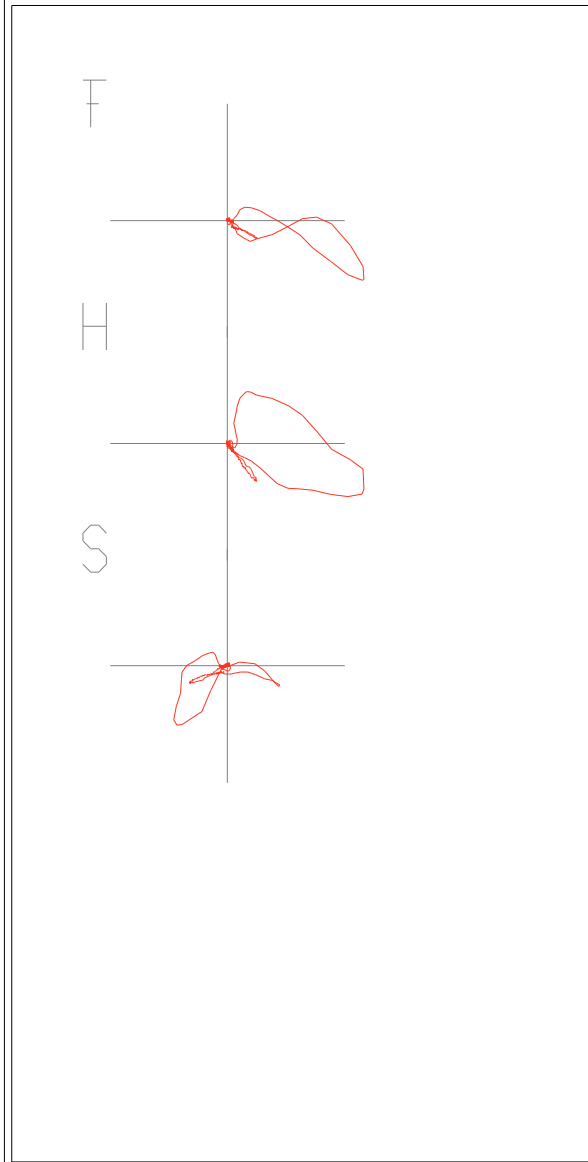

Filter off

Inverse Dower