

3x4 Simultaneous ECG Report

Patient Details

Name: Serial EKGs NICM
ID: EKG1_NICM_43_1_(20130205120635)
Gender: Male
Date of Birth: 1-1-1972 (43 years)
Height: 0 ft 0 in
Weight: 0.00 lbs

Recording Details

Recorded: 09-22-15 10:04:56
Device: CL 666333
Location:

Measurements

Heart Rate: 112 bpm
P Duration: 142 ms
PR Interval: 162 ms
QRS Duration: 118 ms
QT Interval: 364 ms
QTc Interval: 499 ms
P, QRS, T Axis: 33°, 4°, 0°

Interpretation (Unconfirmed)

007 Sinus tachycardia
 056 Ventricular extrasystole(s)
 058 Ventricular extrasystole(s) with full compensation
 118 Non systematic minor intraventricular block
 130 Late QRS transition in left...

Comments:

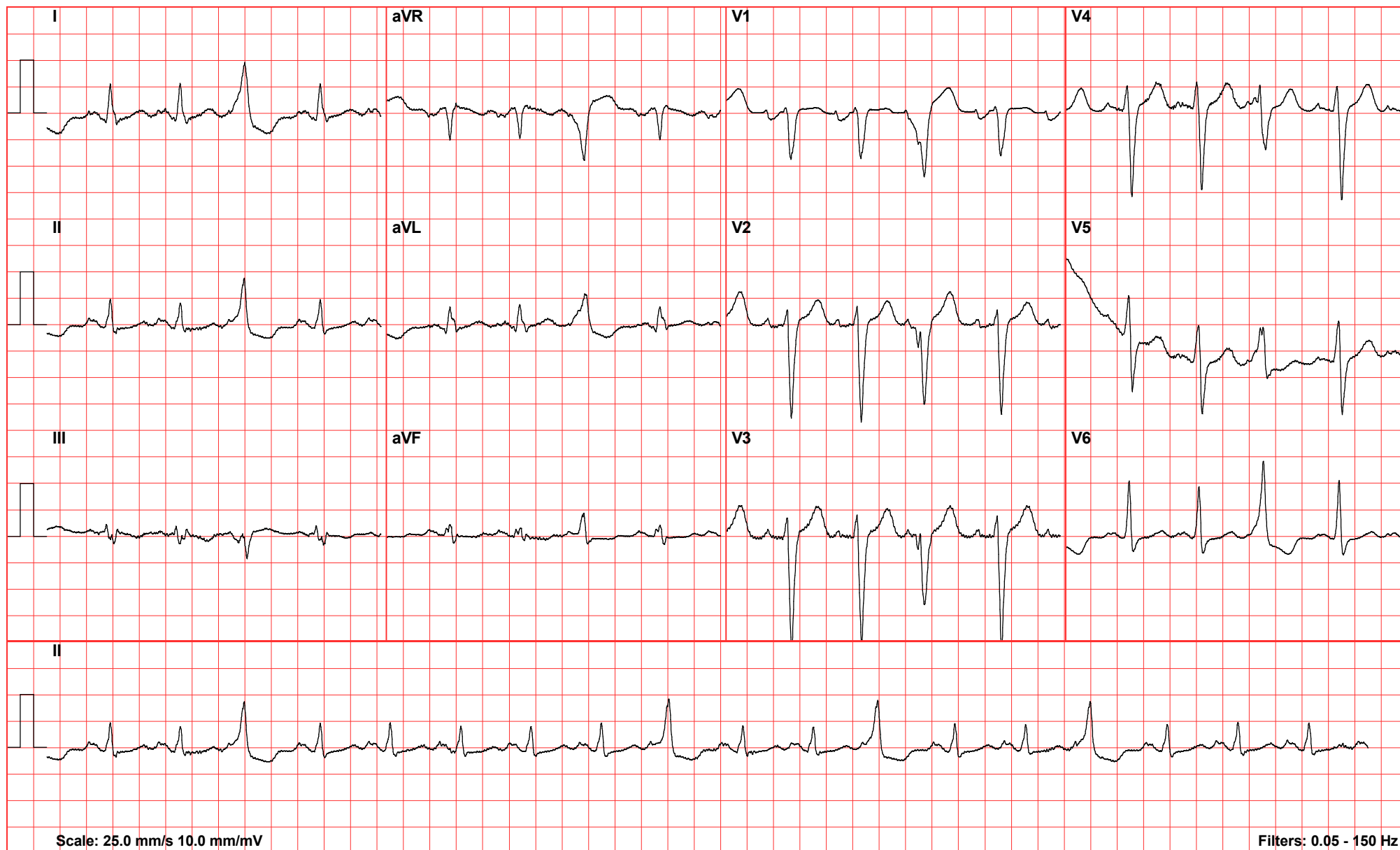

Averaged Complexes ECG Report

Patient Details

Name: Serial EKGs NICM
ID: EKG1_NICM_43_1_(20130205120635)
Gender: Male
Date of Birth: 1-1-1972 (43 years)
Height: 0 ft 0 in
Weight: 0.00 lbs

Recording Details

Recorded: 09-22-15 10:04:56
Device: CL 666333
Location:

Measurements

Heart Rate: 112 bpm
P Duration: 142 ms
PR Interval: 162 ms
QRS Duration: 118 ms
QT Interval: 364 ms
QTc Interval: 499 ms
P, QRS, T Axis: 33°, 4°, 0°

Interpretation (Unconfirmed)

007 Sinus tachycardia
056 Ventricular extrasystole(s)
058 Ventricular extrasystole(s) with full compensation
118 Non systematic minor intraventricular block
130 Late QRS transition in left...

Comments:



ECG Measurements Report

Patient Details

Name: Serial EKGs NICM
ID: EKG1_NICM_43_1_(20130205120635)
Gender: Male
Date of Birth: 1-1-1972 (43 years)
Height: 0 ft 0 in
Weight: 0.00 lbs

Recording Details

Recorded: 09-22-15 10:04:56
Device: CL 666333
Location:

Measurements

Heart Rate: 112 bpm
P Duration: 142 ms
PR Interval: 162 ms
QRS Duration: 118 ms
QT Interval: 364 ms
QTc Interval: 499 ms
P,QRS,T Axis: 33°, 4°, 0°

Interpretation (Unconfirmed)

007 Sinus tachycardia
 056 Ventricular extrasystole(s)
 058 Ventricular extrasystole(s) with full compensation
 118 Non systematic minor intraventricular block
 130 Late QRS transition in left...

Comments:

Lead	Type	Amplitude (uV)													Slope (uV/s)		Duration (ms)			
		P+	P-	Q	R	S	R'	S'	J	ST20	ST60	ST80	T+	T-	ST	Q	R	S	R'	S'
I	qRs	150	0	-50	655	-81	0	0	-3	16	37	56	147	0	-750	14	68	36	-	-
II	rs	167	0	0	497	-87	0	0	-21	-9	3	9	103	0	-1500	-	58	54	-	-
III	rsr'	39	-43	0	143	-192	49	0	-18	-25	-34	-47	0	-750	-	22	64	32	-	
aVR	Qr	0	-154	-576	64	0	0	0	11	-4	-21	-33	0	-119	1250	60	46	-	-	-
aVL	qrs	86	0	-92	407	-65	0	0	7	20	35	51	111	0	0	18	66	34	-	-
aVF	rs	99	0	0	169	-126	0	0	-21	-18	-17	-20	0	0	-1250	-	56	60	-	-
V1	rSr'	0	-156	0	86	-882	39	0	42	55	58	61	76	0	750	-	22	82	14	-
V2	rSr'	101	-41	0	319	-1778	73	0	81	119	173	231	453	0	1500	-	32	72	14	-
V3	rSr'	128	0	0	408	-2101	83	0	92	139	214	297	583	0	2750	-	32	74	12	-
V4	rSr'	118	0	0	486	-1637	42	0	52	96	163	241	504	0	2750	-	38	70	10	-
V5	RS	90	0	0	769	-974	0	0	17	54	104	155	358	0	1500	-	50	66	-	-
V6	Rs	95	0	0	1036	-274	0	0	-32	-15	5	18	123	0	-250	-	54	58	-	-