

3x4 Simultaneous ECG Report

Patient Details

Name: Serial EKGs NICM
ID: EKG2_NICM_43_1_(20130305053518)
Gender: Male
Date of Birth: 1-1-1972 (43 years)
Height: 0 ft 0 in
Weight: 0.00 lbs

Recording Details

Recorded: 09-22-15 10:07:42
Device: CL 666333
Location:

Measurements

Heart Rate: 99 bpm
P Duration: 152 ms
PR Interval: 172 ms
QRS Duration: 118 ms
QT Interval: 398 ms
QTc Interval: 513 ms
P, QRS, T Axis: 33°, 9°, 0°

Interpretation (Unconfirmed)

019 Sinus rhythm
056 Ventricular extrasystole(s)
058 Ventricular extrasystole(s) with full compensation
118 Non systematic minor intraventricular block
130 Late QRS transition in left...

Comments:

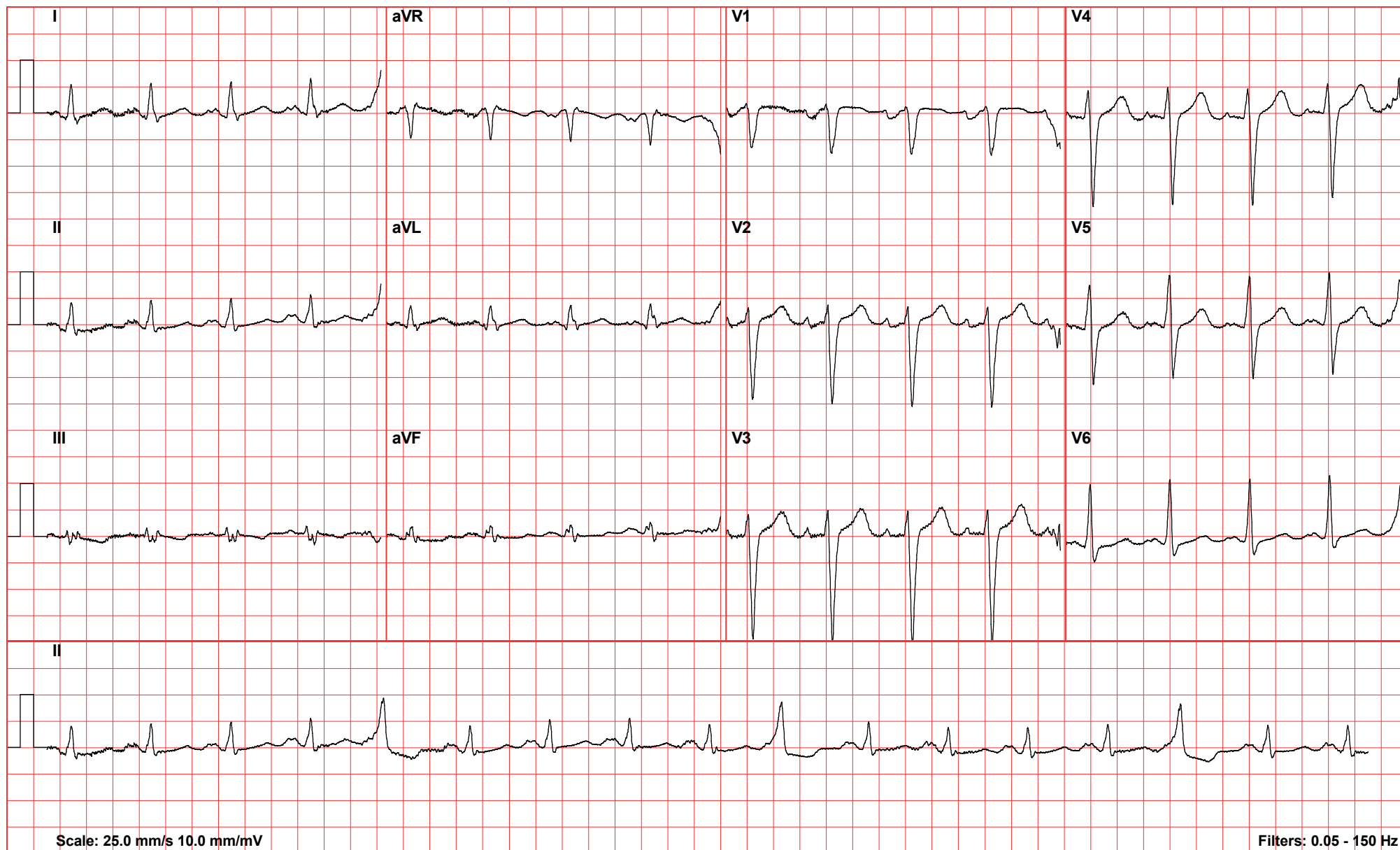

Averaged Complexes ECG Report

Patient Details

Name: Serial EKGs NICM
ID: EKG2_NICM_43_1_(20130305053518)
Gender: Male
Date of Birth: 1-1-1972 (43 years)
Height: 0 ft 0 in
Weight: 0.00 lbs

Recording Details

Recorded: 09-22-15 10:07:42
Device: CL 666333
Location:

Measurements

Heart Rate: 99 bpm
P Duration: 152 ms
PR Interval: 172 ms
QRS Duration: 118 ms
QT Interval: 398 ms
QTc Interval: 513 ms
P, QRS, T Axis: 33°, 9°, 0°

Interpretation (Unconfirmed)

019 Sinus rhythm
056 Ventricular extrasystole(s)
058 Ventricular extrasystole(s) with full compensation
118 Non systematic minor intraventricular block
130 Late QRS transition in left...

Comments:



Scale: 25.0 mm/s 10.0 mm/mV

Filters: 0.05 - 150 Hz

ECG Measurements Report

Patient Details

Name: Serial EKGs NICM
ID: EKG2_NICM_43_1_(20130305053518)
Gender: Male
Date of Birth: 1-1-1972 (43 years)
Height: 0 ft 0 in
Weight: 0.00 lbs

Recording Details

Recorded: 09-22-15 10:07:42
Device: CL 666333
Location:

Measurements

Heart Rate: 99 bpm
P Duration: 152 ms
PR Interval: 172 ms
QRS Duration: 118 ms
QT Interval: 398 ms
QTc Interval: 513 ms
P,QRS,T Axis: 33°, 9°, 0°

Interpretation (Unconfirmed)

019 Sinus rhythm
 056 Ventricular extrasystole(s)
 058 Ventricular extrasystole(s) with full compensation
 118 Non systematic minor intraventricular block
 130 Late QRS transition in left...

Comments:

Lead	Type	Amplitude (uV)													Slope (uV/s)		Duration (ms)			
		P+	P-	Q	R	S	R'	S'	J	ST20	ST60	ST80	T+	T-	ST	Q	R	S	R'	S'
I	qRs	140	0	-37	653	-100	0	0	-5	16	42	58	173	0	1500	14	60	44	-	-
II	Rs	143	0	0	504	-76	0	0	-6	1	5	14	95	0	1000	-	64	52	-	-
III	rsr'	55	0	0	133	-149	92	0	-1	-15	-37	-44	0	-108	-500	-	22	64	32	-
aVR	Qr	0	-139	-579	69	0	0	0	4	-10	-25	-37	0	-127	-1250	58	50	-	-	-
aVL	qrs	71	0	-79	401	-91	0	0	-3	15	39	50	138	0	1000	18	66	34	-	-
aVF	rsr'	93	0	0	177	-82	51	0	-4	-8	-17	-16	0	0	250	-	62	26	30	-
V1	rS	0	-157	0	76	-787	0	0	16	36	34	36	0	0	-250	-	22	96	-	-
V2	rSr'	91	-63	0	314	-1554	27	0	37	87	119	146	353	0	1250	-	34	76	8	-
V3	rSr'	121	0	0	435	-2000	33	0	48	109	163	202	496	0	1250	-	34	76	8	-
V4	RS	111	0	0	529	-1624	0	0	28	85	143	176	453	0	1250	-	42	76	-	-
V5	RS	94	0	0	882	-987	0	0	-10	35	74	97	308	0	1500	-	54	64	-	-
V6	Rs	98	0	0	1133	-264	0	0	-26	-7	11	21	122	0	750	-	54	56	-	-