

3x4 Simultaneous ECG Report

Patient Details

Name: Serial EKGs NICM
ID: EKG3_NICM_43_1_(20130405110615)
Gender: Male
Date of Birth: 1-1-1972 (43 years)
Height: 0 ft 0 in
Weight: 0.00 lbs

Recording Details

Recorded: 09-22-15 10:09:05
Device: CL 666333
Location:

Measurements

Heart Rate: 87 bpm
P Duration: 140 ms
PR Interval: 170 ms
QRS Duration: 114 ms
QT Interval: 406 ms
QTc Interval: 491 ms
P, QRS, T Axis: 33°, 11°, 0°

Interpretation (Unconfirmed)

004 Normal sinus rhythm
282 QRS within the normal limits
Note: Interpretation made with incomplete patient details.

Comments:

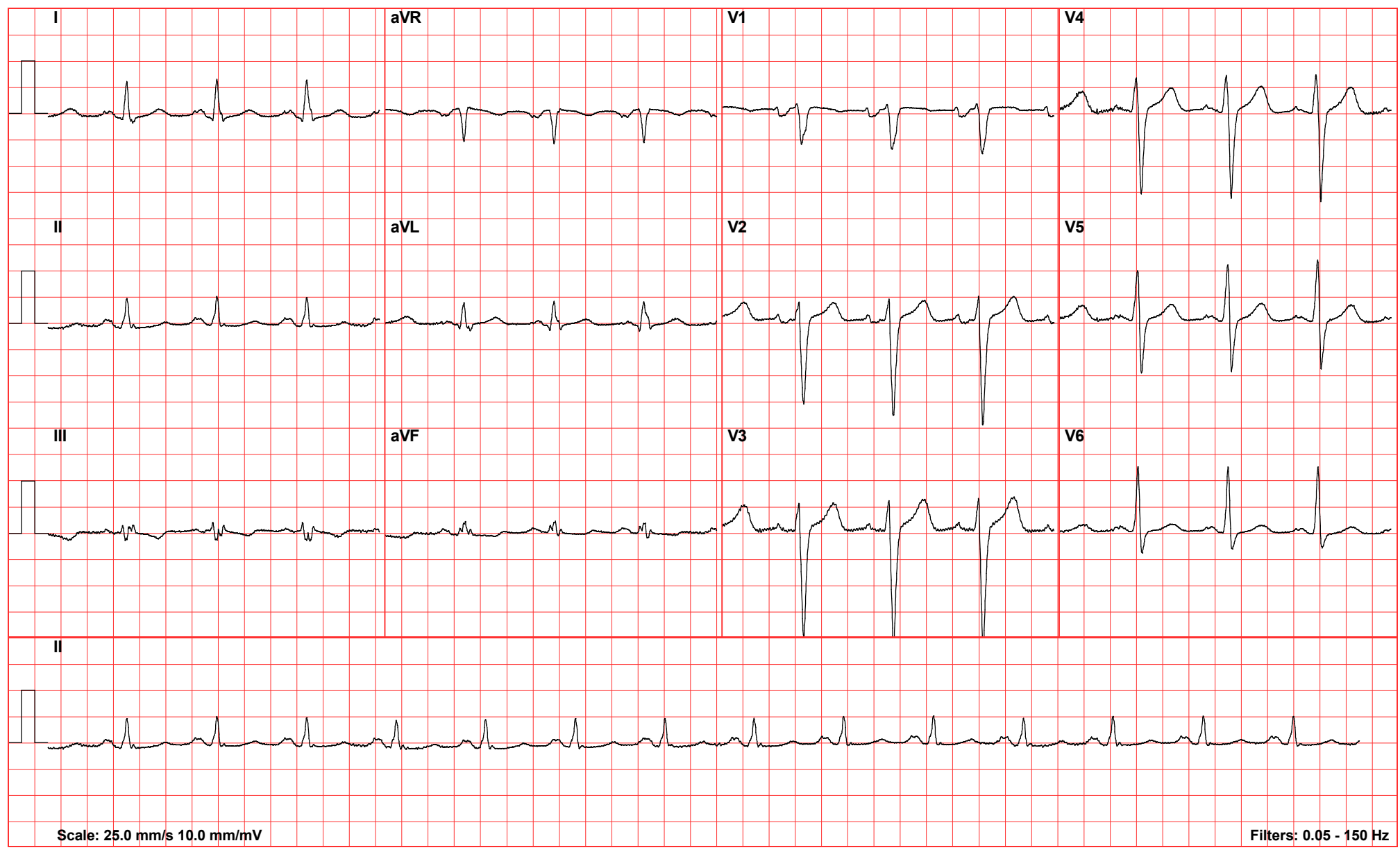

Averaged Complexes ECG Report

Patient Details

Name: Serial EKGs NICM
ID: EKG3_NICM_43_1_(20130405110615)
Gender: Male
Date of Birth: 1-1-1972 (43 years)
Height: 0 ft 0 in
Weight: 0.00 lbs

Recording Details

Recorded: 09-22-15 10:09:05
Device: CL 666333
Location:

Measurements

Heart Rate: 87 bpm
P Duration: 140 ms
PR Interval: 170 ms
QRS Duration: 114 ms
QT Interval: 406 ms
QTc Interval: 491 ms
P,QRS,T Axis: 33°, 11°, 0°

Interpretation (Unconfirmed)

004 Normal sinus rhythm
282 QRS within the normal limits
Note: Interpretation made with incomplete patient details.

Comments:

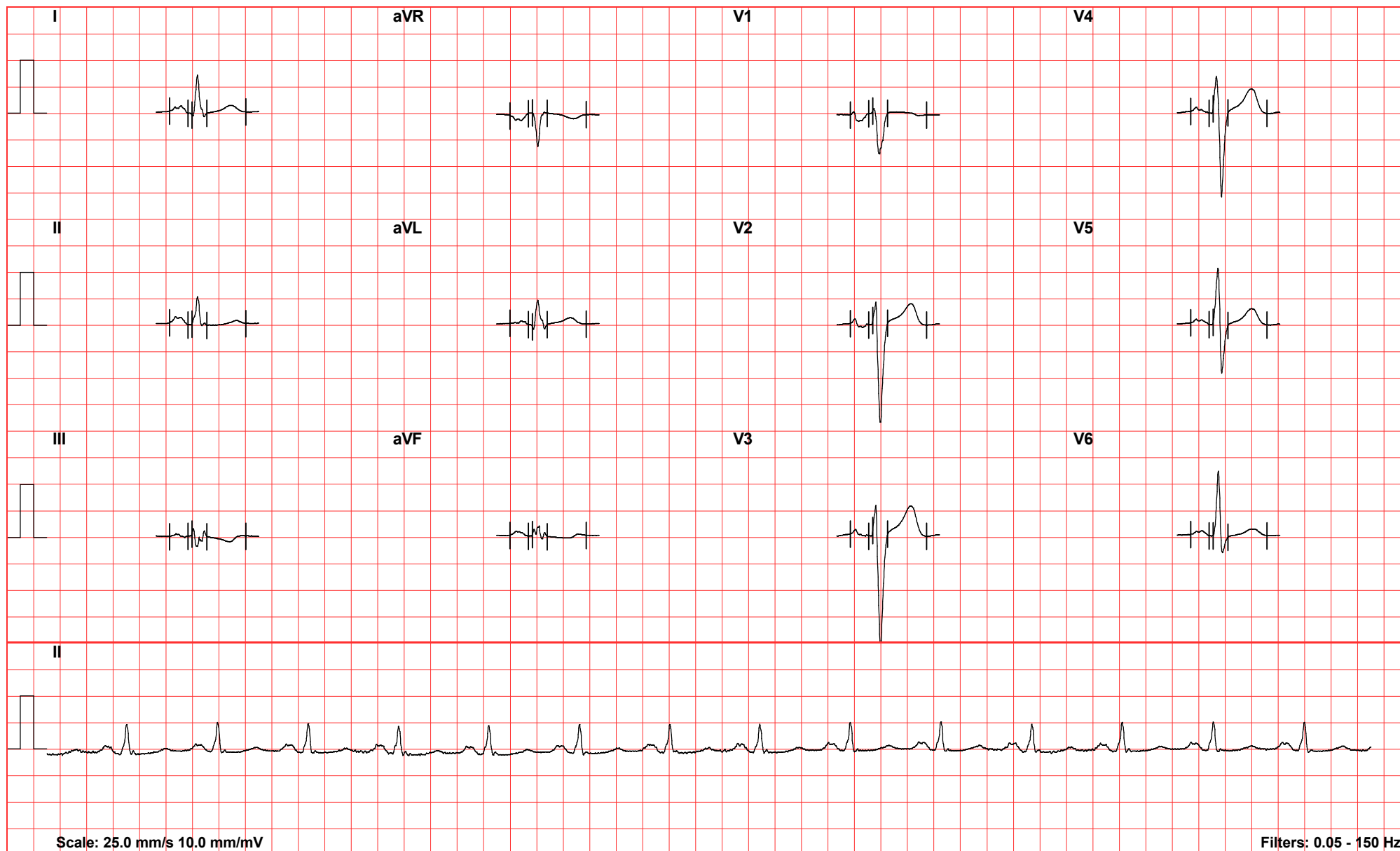

ECG Measurements Report

Patient Details

Name: Serial EKGs NICM
ID: EKG3_NICM_43_1_(20130405110615)
Gender: Male
Date of Birth: 1-1-1972 (43 years)
Height: 0 ft 0 in
Weight: 0.00 lbs

Recording Details

Recorded: 09-22-15 10:09:05
Device: CL 666333
Location:

Measurements

Heart Rate: 87 bpm
P Duration: 140 ms
PR Interval: 170 ms
QRS Duration: 114 ms
QT Interval: 406 ms
QTc Interval: 491 ms
P,QRS,T Axis: 33°, 11°, 0°

Interpretation (Unconfirmed)

004 Normal sinus rhythm
 282 QRS within the normal limits
 Note: Interpretation made with incomplete patient details.

Comments:

Lead	Type	Amplitude (uV)												Slope (uV/s)		Duration (ms)				
		P+	P-	Q	R	S	R'	S'	J	ST20	ST60	ST80	T+	T-	ST	Q	R	S	R'	S'
I	qRs	141	0	-50	727	-64	0	0	0	15	33	44	151	0	750	10	72	32	-	-
II	Rsr'	149	0	0	530	-14	32	0	-9	-7	-10	-6	81	0	500	-	66	8	40	-
III	rsr'	43	-36	0	139	-197	95	0	-9	-22	-43	-50	0	-111	-250	-	18	64	32	-
aVR	Qr	0	-137	-629	20	0	0	0	4	-5	-12	-20	0	-104	-750	72	34	-	-	-
aVL	qrs	75	0	-89	462	-79	0	0	4	18	38	47	131	0	500	14	68	32	-	-
aVF	rsr'	94	0	0	187	-57	64	0	-9	-14	-26	-28	0	0	-	60	20	34	-	
V1	rS	31	-27	0	91	-767	0	0	0	20	25	23	0	0	-250	-	18	96	-	-
V2	rSr'	107	-52	0	428	-1841	20	0	28	82	124	149	391	0	1250	-	30	76	8	-
V3	RSr'	122	0	0	578	-2178	21	0	36	102	163	203	563	0	1500	-	30	78	6	-
V4	RS	118	0	0	700	-1575	0	0	10	70	123	154	463	0	250	-	42	72	-	-
V5	RS	104	0	0	1065	-920	0	0	-13	29	64	83	301	0	750	-	52	62	-	-
V6	Rs	98	0	0	1224	-317	0	0	-18	1	19	26	128	0	500	-	56	56	-	-