

# 3x4 Simultaneous ECG Report

## Patient Details

**Name:** Serial EKGs NICM  
**ID:** EKG4\_NICM\_43\_1\_(20130511062038)  
**Gender:** Male  
**Date of Birth:** 1-1-1972 (43 years)  
**Height:** 0 ft 0 in  
**Weight:** 0.00 lbs

## Recording Details

**Recorded:** 09-22-15 10:10:34  
**Device:** CL 666333  
**Location:**

## Measurements

**Heart Rate:** 69 bpm  
**P Duration:** 140 ms  
**PR Interval:** 184 ms  
**QRS Duration:** 126 ms  
**QT Interval:** 438 ms  
**QTc Interval:** 470 ms  
**P, QRS, T Axis:** 34°, 17°, 16°

## Interpretation (Unconfirmed)

019 Sinus rhythm  
115 Atypical complete right bundle branch block  
Note: Interpretation made with incomplete patient details.

## Comments:

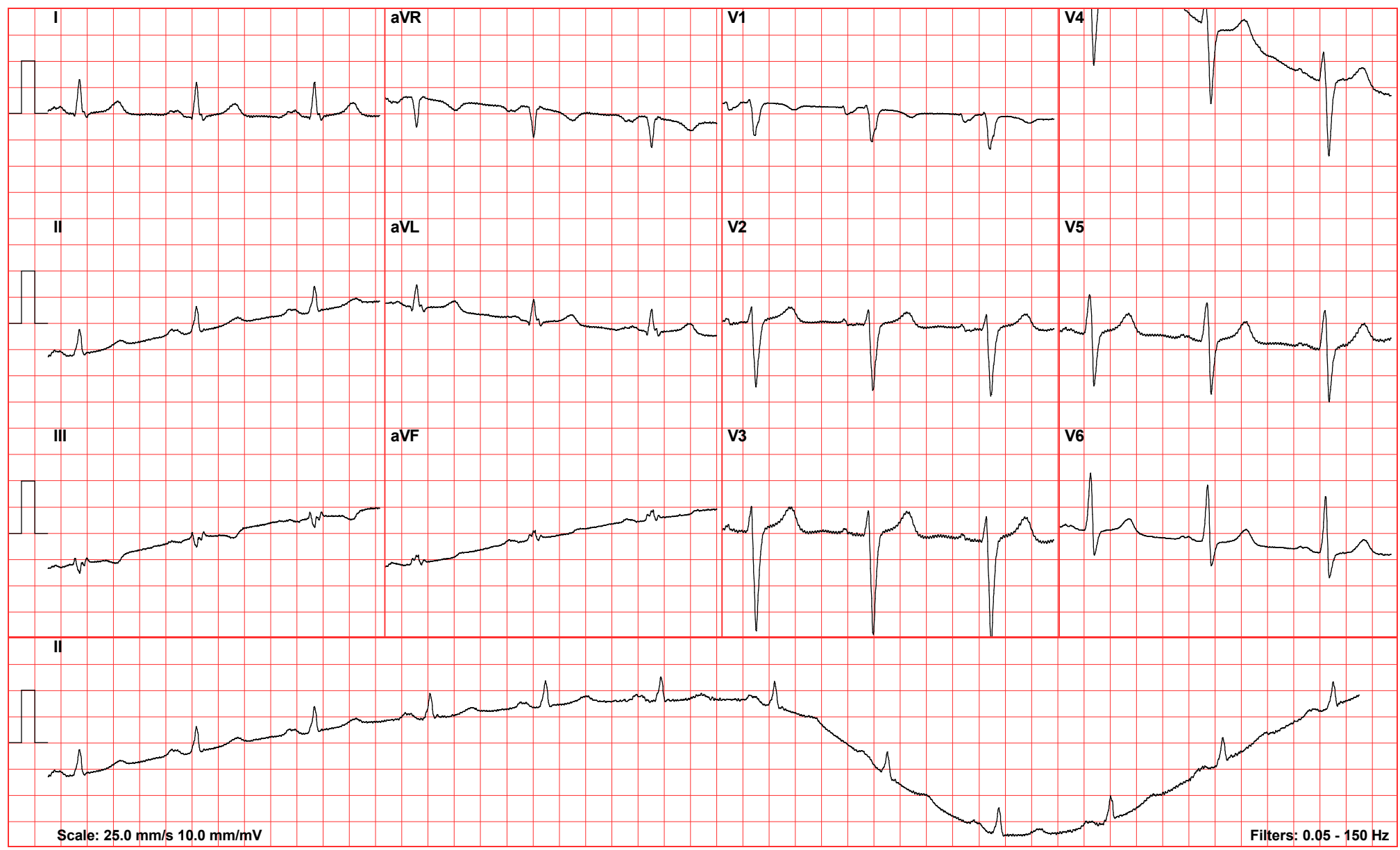

# Averaged Complexes ECG Report

## Patient Details

Name: Serial EKGs NICM  
ID: EKG4\_NICM\_43\_1\_(20130511062038)  
Gender: Male  
Date of Birth: 1-1-1972 (43 years)  
Height: 0 ft 0 in  
Weight: 0.00 lbs

## Recording Details

Recorded: 09-22-15 10:10:34  
Device: CL 666333  
Location:

## Measurements

Heart Rate: 69 bpm  
P Duration: 140 ms  
PR Interval: 184 ms  
QRS Duration: 126 ms  
QT Interval: 438 ms  
QTc Interval: 470 ms  
P, QRS, T Axis: 34°, 17°, 16°

## Interpretation (Unconfirmed)

019 Sinus rhythm  
115 Atypical complete right bundle branch block  
Note: Interpretation made with incomplete patient details.

## Comments:



# ECG Measurements Report

## Patient Details

**Name:** Serial EKGs NICM  
**ID:** EKG4\_NICM\_43\_1\_(20130511062038)  
**Gender:** Male  
**Date of Birth:** 1-1-1972 (43 years)  
**Height:** 0 ft 0 in  
**Weight:** 0.00 lbs

## Recording Details

**Recorded:** 09-22-15 10:10:34  
**Device:** CL 666333  
**Location:**

## Measurements

**Heart Rate:** 69 bpm  
**P Duration:** 140 ms  
**PR Interval:** 184 ms  
**QRS Duration:** 126 ms  
**QT Interval:** 438 ms  
**QTc Interval:** 470 ms  
**P,QRS,T Axis:** 34°, 17°, 16°

## Interpretation (Unconfirmed)

019 Sinus rhythm  
 115 Atypical complete right bundle branch block  
 Note: Interpretation made with incomplete patient details.

## Comments:

Lead	Type	Amplitude (uV)												Slope (uV/s)		Duration (ms)				
		P+	P-	Q	R	S	R'	S'	J	ST20	ST60	ST80	T+	T-	ST	Q	R	S	R'	S'
I	qRs	114	0	-31	651	-73	0	0	18	29	49	59	268	0	0	8	58	56	-	-
II	r	129	0	0	482	0	0	0	24	25	31	36	162	0	-500	-	124	-	-	-
III	rsr'	31	-33	0	112	-178	105	0	5	-5	-19	-24	0	-121	-500	-	22	36	68	-
aVR	Qr	0	-119	-566	21	0	0	0	-22	-28	-41	-49	0	-212	250	64	52	-	-	-
aVL	qrs	62	0	-67	411	-89	0	0	6	16	33	41	190	0	250	16	48	60	-	-
aVF	r	79	0	0	183	0	0	0	15	10	6	6	79	0	-500	-	126	-	-	-
V1	rS	0	-150	0	44	-616	0	0	-26	-9	-14	-16	0	-132	250	-	14	108	-	-
V2	rS	75	-35	0	270	-1173	0	0	1	42	65	74	249	0	500	-	36	90	-	-
V3	rS	115	0	0	446	-1771	0	0	8	67	108	127	448	0	750	-	36	90	-	-
V4	RS	153	0	0	508	-1393	0	0	-41	9	23	32	273	0	250	-	42	84	-	-
V5	RS	94	0	0	685	-979	0	0	-8	38	69	89	414	0	500	-	54	72	-	-
V6	Rs	67	0	0	1054	-449	0	0	11	40	60	74	333	0	750	-	60	64	-	-