

3x4 Simultaneous ECG Report

Patient Details

Name: Serial EKGs NICM
ID: EKG5_NICM_43_1_(20131105062214)
Gender: Male
Date of Birth: 1-1-1972 (43 years)
Height: 0 ft 0 in
Weight: 0.00 lbs

Recording Details

Recorded: 09-22-15 10:12:01
Device: CL 666333
Location:

Measurements

Heart Rate: 72 bpm
P Duration: 128 ms
PR Interval: 168 ms
QRS Duration: 124 ms
QT Interval: 434 ms
QTc Interval: 478 ms
P, QRS, T Axis: 52°, 22°, 0°

Interpretation (Unconfirmed)

004 Normal sinus rhythm
115 Atypical complete right bundle branch block
Note: Interpretation made with incomplete patient details.

Comments:

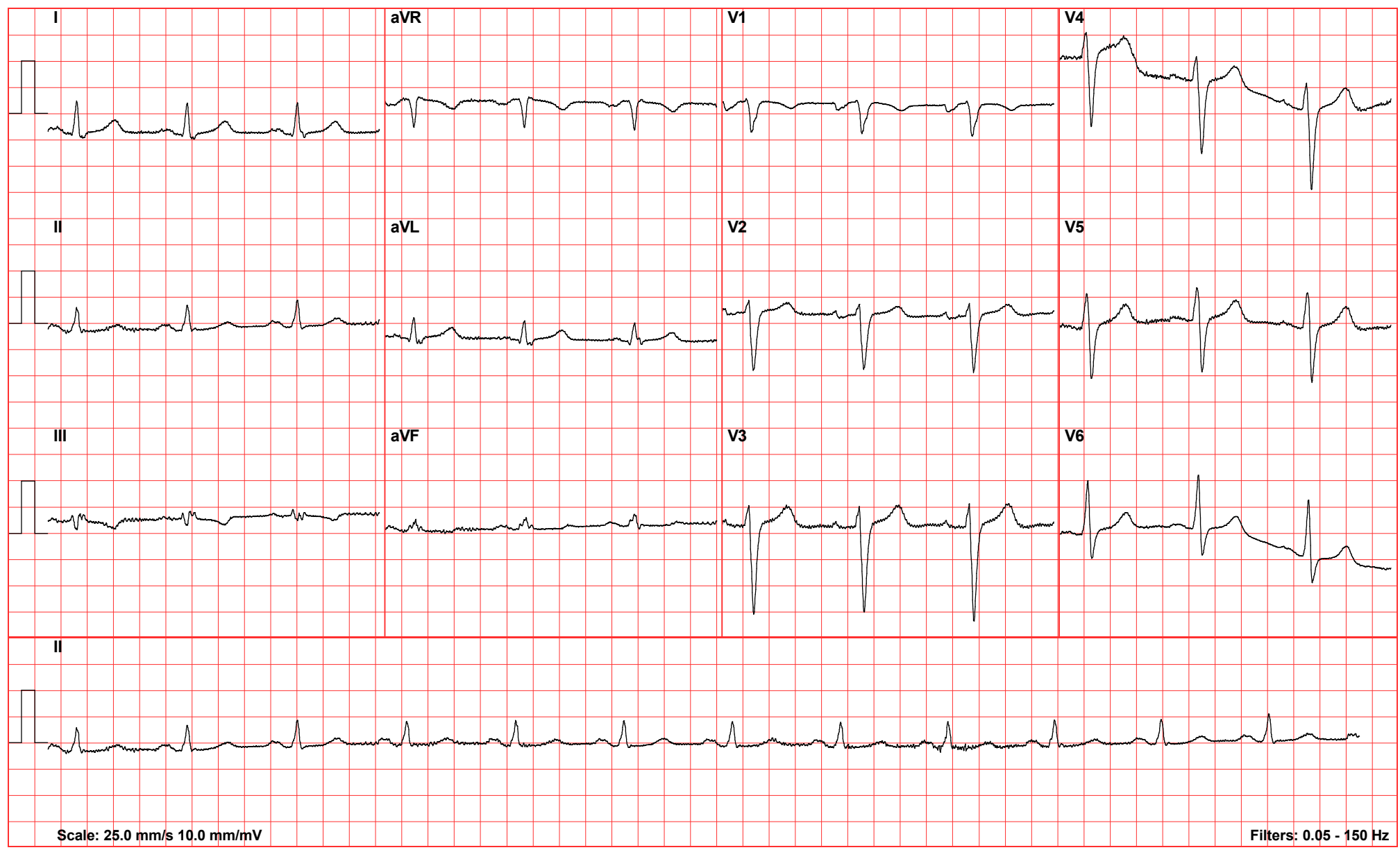

Averaged Complexes ECG Report

Patient Details

Name: Serial EKGs NICM
ID: EKG5_NICM_43_1_(20131105062214)
Gender: Male
Date of Birth: 1-1-1972 (43 years)
Height: 0 ft 0 in
Weight: 0.00 lbs

Recording Details

Recorded: 09-22-15 10:12:01
Device: CL 666333
Location:

Measurements

Heart Rate: 72 bpm
P Duration: 128 ms
PR Interval: 168 ms
QRS Duration: 124 ms
QT Interval: 434 ms
QTc Interval: 478 ms
P, QRS, T Axis: 52°, 22°, 0°

Interpretation (Unconfirmed)

004 Normal sinus rhythm
115 Atypical complete right bundle branch block
Note: Interpretation made with incomplete patient details.

Comments:



ECG Measurements Report

Patient Details

Name: Serial EKGs NICM
ID: EKG5_NICM_43_1_(20131105062214)
Gender: Male
Date of Birth: 1-1-1972 (43 years)
Height: 0 ft 0 in
Weight: 0.00 lbs

Recording Details

Recorded: 09-22-15 10:12:01
Device: CL 666333
Location:

Measurements

Heart Rate: 72 bpm
P Duration: 128 ms
PR Interval: 168 ms
QRS Duration: 124 ms
QT Interval: 434 ms
QTc Interval: 478 ms
P,QRS,T Axis: 52°, 22°, 0°

Interpretation (Unconfirmed)

004 Normal sinus rhythm
 115 Atypical complete right bundle branch block
 Note: Interpretation made with incomplete patient details.

Comments:

Lead	Type	Amplitude (uV)													Slope (uV/s)		Duration (ms)			
		P+	P-	Q	R	S	R'	S'	J	ST20	ST60	ST80	T+	T-	ST	Q	R	S	R'	S'
I	qRsr'	74	0	-25	598	-61	28	0	32	46	62	73	271	0	0	6	58	42	16	-
II	r	124	0	0	483	0	0	0	4	14	6	19	132	0	-250	-	122	-	-	-
III	rsr'	77	0	0	106	-118	100	0	-29	-33	-57	-55	0	-154	-250	-	20	34	70	-
aVR	Qr	0	-95	-541	21	0	0	0	-19	-31	-35	-47	0	-197	250	62	54	-	-	-
aVL	qrqr'	25	0	-60	357	-69	26	0	30	39	59	63	212	0	250	16	46	48	14	-
aVF	r	98	0	0	218	0	0	0	-12	-9	-25	-18	0	0	-250	-	124	-	-	-
V1	rS	0	-141	0	37	-599	0	0	-25	-15	-12	-19	0	-143	0	-	14	110	-	-
V2	rS	75	-43	0	207	-1051	0	0	-7	27	51	55	178	0	750	-	32	92	-	-
V3	rS	114	0	0	389	-1665	0	0	5	58	97	118	392	0	750	-	34	90	-	-
V4	rS	120	0	0	455	-1480	0	0	-123	-74	-47	-28	219	0	-250	-	38	86	-	-
V5	RS	103	0	0	622	-1011	0	0	-3	47	75	101	421	0	1000	-	52	72	-	-
V6	Rs	78	0	0	1032	-479	0	0	-3	28	56	73	339	0	500	-	60	64	-	-