

# 3x4 Simultaneous ECG Report

## Patient Details

Name: Kent C. Long  
ID: Kent C. Long\_14\_1\_cs  
Gender: Male  
Date of Birth: 1-1-2000 (14 years)  
Height: 0 ft 0 in  
Weight: 0.00 lbs

## Recording Details

Recorded: 12-01-14 03:30:18  
Device: CL 666333  
Location:

## Measurements

Heart Rate: 58 bpm  
P Duration: 92 ms  
PR Interval: 152 ms  
QRS Duration: 78 ms  
QT Interval: 440 ms  
QTc Interval: 435 ms  
P, QRS, T Axis: 30°, 54°, 15°

## Interpretation (Unconfirmed)

005 Sinus bradycardia  
283 Normal morphology  
Note: Interpretation made with incomplete patient details.

## Comments:

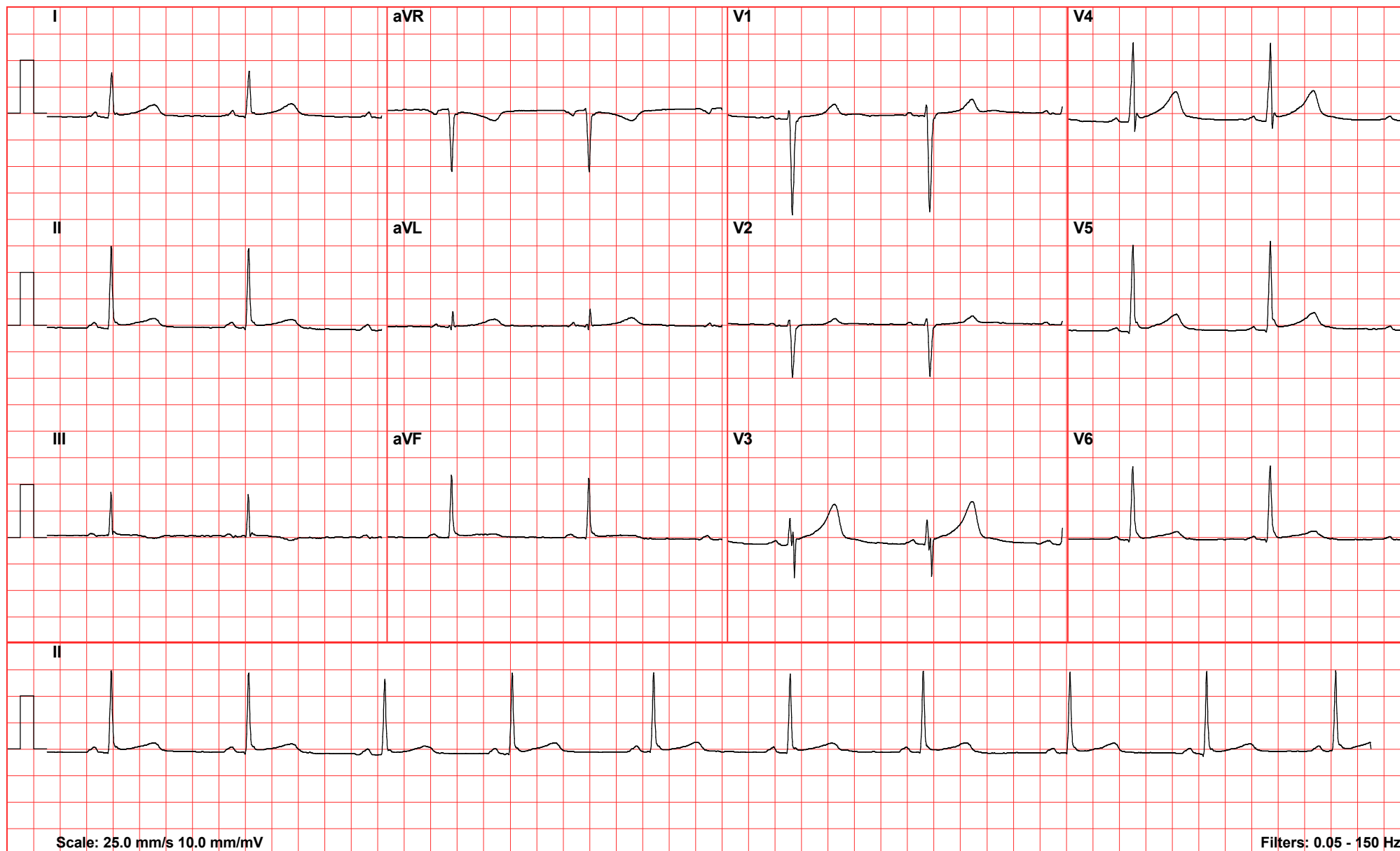

# Averaged Complexes ECG Report

## Patient Details

Name: Kent C. Long  
ID: Kent C. Long\_14\_1\_cs  
Gender: Male  
Date of Birth: 1-1-2000 (14 years)  
Height: 0 ft 0 in  
Weight: 0.00 lbs

## Recording Details

Recorded: 12-01-14 03:30:18  
Device: CL 666333  
Location:

## Measurements

Heart Rate: 58 bpm  
P Duration: 92 ms  
PR Interval: 152 ms  
QRS Duration: 78 ms  
QT Interval: 440 ms  
QTc Interval: 435 ms  
P, QRS, T Axis: 30°, 54°, 15°

## Interpretation (Unconfirmed)

005 Sinus bradycardia  
283 Normal morphology  
Note: Interpretation made with incomplete patient details.

## Comments:



Scale: 25.0 mm/s 10.0 mm/mV

Filters: 0.05 - 150 Hz

# ECG Measurements Report

## Patient Details

**Name:** Kent C. Long  
**ID:** Kent C. Long\_14\_1\_cs  
**Gender:** Male  
**Date of Birth:** 1-1-2000 (14 years)  
**Height:** 0 ft 0 in  
**Weight:** 0.00 lbs

## Recording Details

**Recorded:** 12-01-14 03:30:18  
**Device:** CL 666333  
**Location:**

## Measurements

**Heart Rate:** 58 bpm  
**P Duration:** 92 ms  
**PR Interval:** 152 ms  
**QRS Duration:** 78 ms  
**QT Interval:** 440 ms  
**QTc Interval:** 435 ms  
**P,QRS,T Axis:** 30°, 54°, 15°

## Interpretation (Unconfirmed)

005 Sinus bradycardia  
 283 Normal morphology  
 Note: Interpretation made with incomplete patient details.

## Comments:

| Lead | Type   | Amplitude (uV) |     |       |      |       |     |      |     |      |      |      |     | Slope (uV/s) |      | Duration (ms) |    |    |    |    |
|------|--------|----------------|-----|-------|------|-------|-----|------|-----|------|------|------|-----|--------------|------|---------------|----|----|----|----|
|      |        | P+             | P-  | Q     | R    | S     | R'  | S'   | J   | ST20 | ST60 | ST80 | T+  | T-           | ST   | Q             | R  | S  | R' | S' |
| I    | R      | 101            | 0   | 0     | 827  | 0     | 0   | 0    | 67  | 42   | 46   | 53   | 234 | 0            | -250 | -             | 72 | -  | -  | -  |
| II   | R      | 98             | 0   | 0     | 1493 | 0     | 0   | 0    | 83  | 48   | 46   | 53   | 176 | 0            | -250 | -             | 68 | -  | -  | -  |
| III  | R      | 36             | 0   | 0     | 775  | 0     | 0   | 0    | 15  | 5    | -1   | -1   | 0   | -59          | 0    | -             | 66 | -  | -  | -  |
| aVR  | Q      | 0              | -97 | -1147 | 0    | 0     | 0   | 0    | -75 | -45  | -46  | -53  | 0   | -205         | 250  | 68            | -  | -  | -  | -  |
| aVL  | rsr'   | 59             | 0   | 0     | 25   | -56   | 319 | 0    | 26  | 18   | 23   | 26   | 146 | 0            | 0    | -             | 6  | 12 | 46 | -  |
| aVF  | R      | 60             | 0   | 0     | 1115 | 0     | 0   | 0    | 49  | 27   | 23   | 26   | 63  | 0            | 0    | -             | 66 | -  | -  | -  |
| V1   | rS     | 57             | 0   | 0     | 155  | -1790 | 0   | 0    | -25 | 29   | 47   | 50   | 253 | 0            | 250  | -             | 16 | 62 | -  | -  |
| V2   | rS     | 47             | 0   | 0     | 100  | -979  | 0   | 0    | -19 | 11   | 16   | 17   | 138 | 0            | 250  | -             | 18 | 60 | -  | -  |
| V3   | rsr'S' | 76             | 0   | 0     | 460  | -79   | 168 | -589 | 111 | 126  | 154  | 166  | 807 | 0            | 0    | -             | 28 | 6  | 10 | 18 |
| V4   | Rsr'   | 76             | 0   | 0     | 1498 | -111  | 156 | 0    | 121 | 92   | 102  | 116  | 587 | 0            | 750  | -             | 44 | 8  | 20 | -  |
| V5   | qR     | 65             | 0   | -31   | 1644 | 0     | 0   | 0    | 120 | 63   | 65   | 71   | 324 | 0            | 500  | 8             | 68 | -  | -  | -  |
| V6   | qR     | 58             | 0   | -45   | 1366 | 0     | 0   | 0    | 94  | 40   | 37   | 42   | 160 | 0            | 0    | 8             | 68 | -  | -  | -  |