

3x4 Simultaneous ECG Report

Patient Details

Name: MT Chambers
ID: MT_Chambers_39_1_
Gender: Male
Date of Birth: 1-1-1975 (39 years)
Height: 0 ft 0 in
Weight: 0.00 lbs

Recording Details

Recorded: 11-25-14 13:12:53
Device: CL 666333
Location:

Measurements

Heart Rate: 50 bpm
P Duration: 116 ms
P Duration: 116 ms
PR Interval: 190 ms
QRS Duration: 92 ms
QT Interval: 450 ms
QTc Interval: 414 ms
P,QRS,T Axis: 12°, 28°, 60°

Interpretation (Unconfirmed)

005 Sinus bradycardia
274 Abnormal repolarisation, possibly non-specific
282 QRS within the normal limits
Note: Interpretation made with incomplete patient details.

Comments:

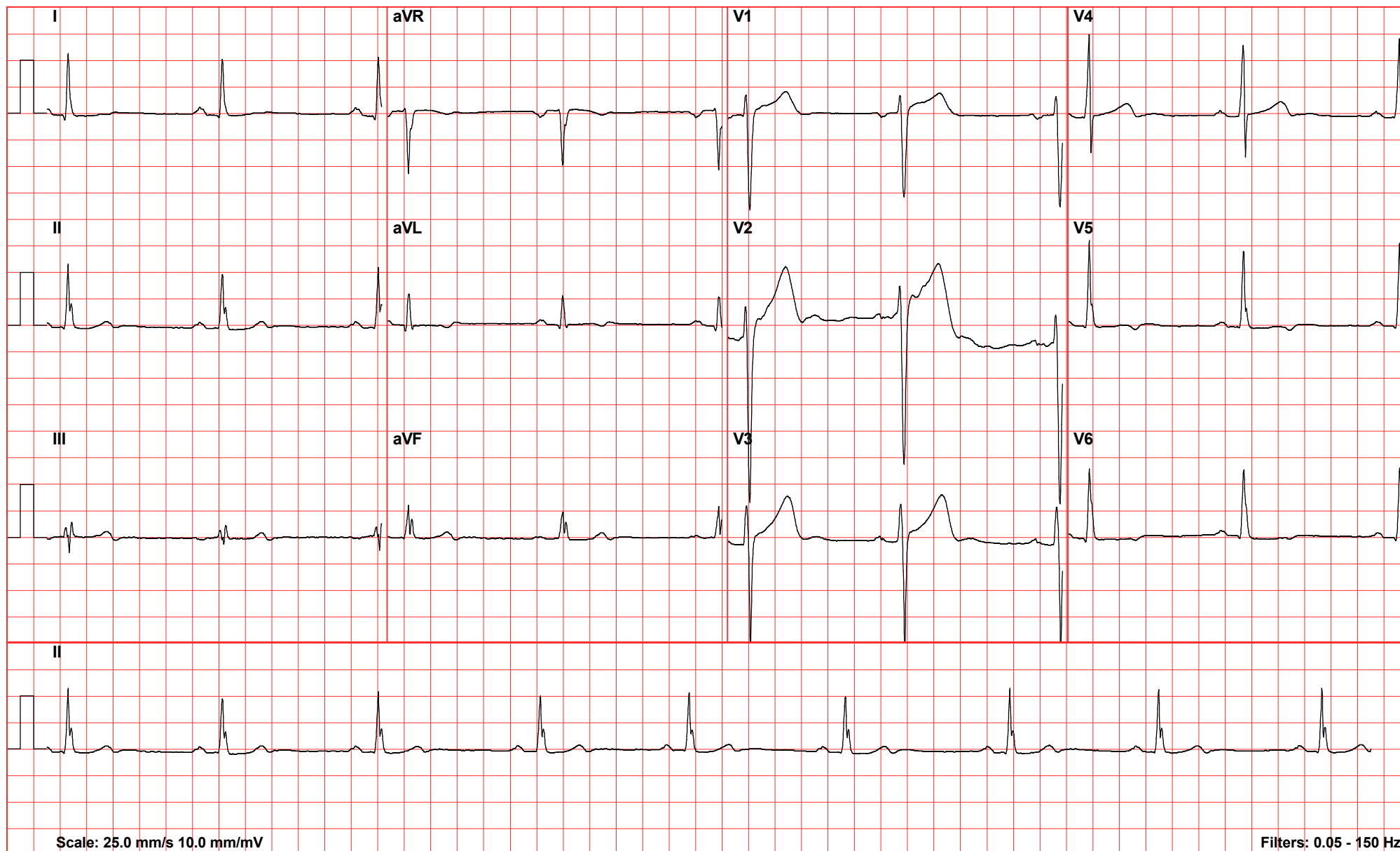

Averaged Complexes ECG Report

Patient Details

Name: MT Chambers
ID: MT_Chambers_39_1_
Gender: Male
Date of Birth: 1-1-1975 (39 years)
Height: 0 ft 0 in
Weight: 0.00 lbs

Recording Details

Recorded: 11-25-14 13:12:53
Device: CL 666333
Location:

Measurements

Heart Rate: 50 bpm
P Duration: 116 ms
PR Interval: 190 ms
QRS Duration: 92 ms
QT Interval: 450 ms
QTc Interval: 414 ms
P,QRS,T Axis: 12°, 28°, 60°

Interpretation (Unconfirmed)

005 Sinus bradycardia
274 Abnormal repolarisation, possibly non-specific
282 QRS within the normal limits
Note: Interpretation made with incomplete patient details.

Comments:



ECG Measurements Report

Patient Details

Name: MT Chambers
ID: MT_Chambers_39_1_
Gender: Male
Date of Birth: 1-1-1975 (39 years)
Height: 0 ft 0 in
Weight: 0.00 lbs

Recording Details

Recorded: 11-25-14 13:12:53
Device: CL 666333
Location:

Measurements

Heart Rate: 50 bpm
P Duration: 116 ms
PR Interval: 190 ms
QRS Duration: 92 ms
QT Interval: 450 ms
QTc Interval: 414 ms
P,QRS,T Axis: 12°, 28°, 60°

Interpretation (Unconfirmed)

005 Sinus bradycardia
 274 Abnormal repolarisation, possibly non-specific
 282 QRS within the normal limits
 Note: Interpretation made with incomplete patient details.

Comments:

Lead	Type	Amplitude (uV)												Slope (uV/s)		Duration (ms)				
		P+	P-	Q	R	S	R'	S'	J	ST20	ST60	ST80	T+	T-	ST	Q	R	S	R'	S'
I	qR	146	0	-65	1090	0	0	0	-6	-15	-12	-10	55	0	250	16	74	-	-	-
II	R	104	0	0	1097	0	0	0	-10	-27	-25	-21	111	0	0	-	80	-	-	-
III	rsr'	0	-48	0	155	-200	245	0	-4	-12	-13	-11	89	-62	-250	-	26	22	38	-
aVR	rS	0	-125	0	28	-1094	0	0	7	20	18	15	0	-66	-250	-	8	80	-	-
aVL	qRs	94	0	-87	542	-71	0	0	-2	-2	0	0	58	0	250	18	38	32	-	-
aVF	R	33	0	0	552	0	0	0	-7	-20	-19	-16	99	0	-250	-	82	-	-	-
V1	rSr'	0	-77	0	348	-1682	83	0	95	129	174	182	405	0	0	-	24	54	14	-
V2	RSr'	49	0	0	526	-2986	192	0	210	309	341	453	1158	0	2000	-	24	52	16	-
V3	RSr'	112	0	0	717	-2069	159	0	162	195	239	282	897	0	1750	-	36	38	18	-
V4	RSr'	103	0	0	1436	-709	35	0	35	41	64	79	273	0	250	-	44	20	24	-
V5	qR	83	0	-33	1516	0	0	0	-16	-29	-26	-22	0	-73	-250	10	82	-	-	-
V6	qR	83	0	-54	1278	0	0	0	-20	-40	-49	-48	0	-57	750	16	76	-	-	-