

3x4 Simultaneous ECG Report

Patient Details

Name: Tavis Reddy
ID: Tavis Reddy_74_1_
Gender: Male
Date of Birth: 1-1-1940 (74 years)
Height: 0 ft 0 in
Weight: 0.00 lbs

Recording Details

Recorded: 11-26-14 07:56:23
Device: CL 666333
Location:

Measurements

Heart Rate: 56 bpm
P Duration: 110 ms
PR Interval: 174 ms
QRS Duration: 88 ms
QT Interval: 446 ms
QTc Interval: 433 ms
P,QRS,T Axis: -1°, -15°, 0°

Interpretation (Unconfirmed)

005 Sinus bradycardia
152 High QRS voltage, probably normal variant
Note: Interpretation made with incomplete patient details.

Comments:

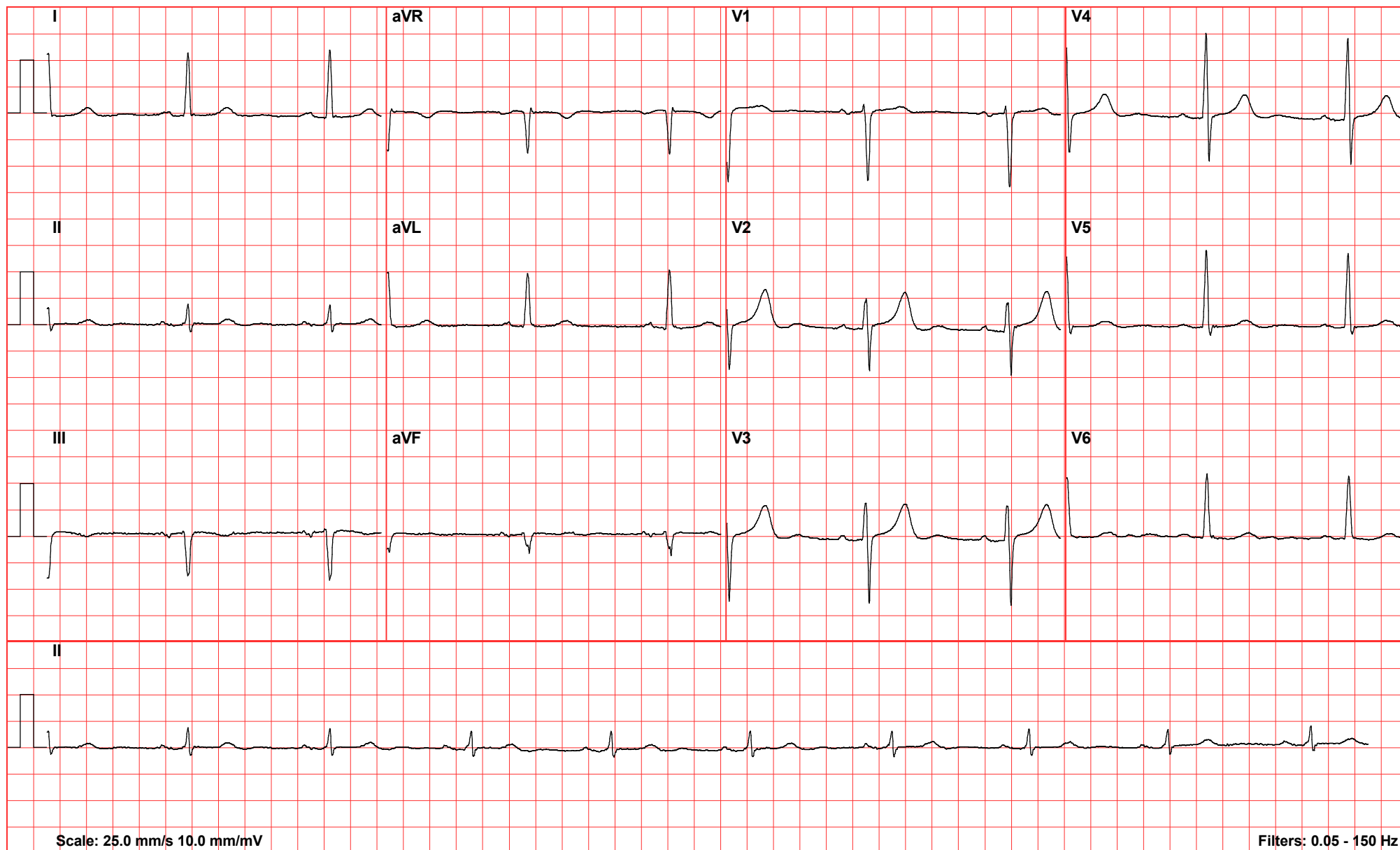

Averaged Complexes ECG Report

Patient Details

Name: Tavis Reddy
ID: Tavis Reddy_74_1_
Gender: Male
Date of Birth: 1-1-1940 (74 years)
Height: 0 ft 0 in
Weight: 0.00 lbs

Recording Details

Recorded: 11-26-14 07:56:23
Device: CL 666333
Location:

Measurements

Heart Rate: 56 bpm
P Duration: 110 ms
PR Interval: 174 ms
QRS Duration: 88 ms
QT Interval: 446 ms
QTc Interval: 433 ms
P,QRS,T Axis: -1°, -15°, 0°

Interpretation (Unconfirmed)

005 Sinus bradycardia
152 High QRS voltage, probably normal variant
Note: Interpretation made with incomplete patient details.

Comments:



ECG Measurements Report

Patient Details

Name: Tavis Reddy
ID: Tavis Reddy_74_1_
Gender: Male
Date of Birth: 1-1-1940 (74 years)
Height: 0 ft 0 in
Weight: 0.00 lbs

Recording Details

Recorded: 11-26-14 07:56:23
Device: CL 666333
Location:

Measurements

Heart Rate: 56 bpm
P Duration: 110 ms
PR Interval: 174 ms
QRS Duration: 88 ms
QT Interval: 446 ms
QTc Interval: 433 ms
P,QRS,T Axis: -1°, -15°, 0°

Interpretation (Unconfirmed)

005 Sinus bradycardia
 152 High QRS voltage, probably normal variant
 Note: Interpretation made with incomplete patient details.

Comments:

Lead	Type	Amplitude (uV)												Slope (uV/s)		Duration (ms)				
		P+	P-	Q	R	S	R'	S'	J	ST20	ST60	ST80	T+	T-	ST	Q	R	S	R'	S'
I	R	85	0	0	1286	0	0	0	24	7	6	14	172	0	0	-	70	-	-	-
II	rs	64	0	0	351	-123	0	0	1	25	30	31	120	0	-250	-	54	32	-	-
III	rS	0	-85	0	42	-950	0	0	-23	18	24	17	0	-64	-250	-	16	70	-	-
aVR	Qr	0	-63	-819	47	0	0	0	-13	-17	-19	-23	0	-146	250	50	22	-	-	-
aVL	qR	84	0	-27	1116	0	0	0	22	-7	-10	-2	117	0	250	12	72	-	-	-
aVF	rs	41	-43	0	45	-409	0	0	-11	22	27	24	0	0	-250	-	18	68	-	-
V1	rS	26	-56	0	135	-1392	0	0	2	32	50	53	116	0	-250	-	16	64	-	-
V2	RSr'	83	0	0	513	-857	68	0	79	92	121	131	762	0	1000	-	38	32	8	-
V3	RS	86	0	0	625	-1233	0	0	31	89	114	128	660	0	1500	-	34	44	-	-
V4	RS	85	0	0	1424	-839	0	0	21	57	78	89	442	0	-500	-	42	36	-	-
V5	Rs	62	0	0	1328	-140	0	0	10	12	19	20	129	0	-500	-	46	30	-	-
V6	R	58	0	0	1154	0	0	0	11	-5	0	-4	89	0	-250	-	72	-	-	-